





WILLIAMSON COUNTY DEPARTMENT OF SEWAGE DISPOSAL  
MANAGEMENT NOTES:

- 1. ANY CUTTING, FILLING, COMPACTION OR DISTURBANCE FROM THEIR NATURAL STATE, OF THE SOIL AREAS RESERVED FOR SEWAGE DISPOSAL... SHALL HAVE THE AUTHORITY TO REFUSE TO GRANT A CONSTRUCTION PERMIT OR MAY REVOKE A CONSTRUCTION PERMIT...
- 2. ALL SEPTIC SYSTEMS MUST BE INSTALLED BY AN INSTALLER LICENSED BY WILLIAMSON COUNTY TO CONSTRUCT ALTERNATIVE OR CONVENTIONAL SEPTIC SYSTEMS.
- 3. NO BATHING ACTIVITIES EXCEEDING STANDARD CAPACITY (100L GALLONS), INCLUDING, BUT NOT LIMITED TO, DISPERSED BATHUBS, SPA TUBS, HOT TUBS, SHOWERS OR JACKETS, ETC. SHALL BE ALLOWED UNLESS SPECIFICALLY APPROVED BY THE DEPARTMENT OF SEWAGE DISPOSAL MANAGEMENT.
- 4. NO UTILITIES (I.E. GAS, WATER OR ELECTRIC) OR THEIR FACSIMILES, ABOVE OR BELOW GROUND, SHALL BE ALLOWED TO PENETRATE WITHIN 10 FEET OF THE BOUNDARIES OF THE SOIL AREAS RESERVED FOR SEWAGE DISPOSAL.
- 5. CURTAIN INTERCEPTOR/ DRAWDOWN DRAINS MAY BE REQUIRED ON ANY OF ALL LOTS.
- 6. NO CUTTING, FILLING, COMPACTION OR ANY DISTURBANCE OF THE AREAS RESERVED FOR SEWAGE DISPOSAL SHALL BE PERMITTED.
- 7. THE LIMITS OF ALL EXCAVATIONS GREATER THAN 18 INCHES IN DEPTH, MADE FOR HOUSE CONSTRUCTION OR ANY OTHER TYPE OF BUILDING CONSTRUCTION, SHALL BE KEPT 25 FEET OR MORE AWAY FROM THE PLATTED OR DESIGNATED SEWAGE DISPOSAL AREAS.
- 8. THE LIMITS OF ALL EXCAVATIONS, MADE FOR HOUSE CONSTRUCTION FOR ANY OTHER TYPE OF BUILDING CONSTRUCTION, SHALL BE KEPT WITHIN THE CORNERS OF THE PLATTED BUILDING ENVELOPE.
- 9. ALL PARTS OF THE HOUSE AND ANY OF ITS RELATED APPENDAGES (INCLUDING, BUT NOT LIMITED TO: DETACHED GARAGES, PORCHES, DECKS, SIDEWALKS, DRIVEWAYS, PARKING AREAS, UTILITIES, ETC.) SHALL STRICTLY ADHERE TO THE MINIMUM SETBACK REQUIREMENTS FROM THE SURFACE OF THE SEWAGE DISPOSAL SYSTEM AREAS AS OUTLINED IN SECTION 13 OF THE "REGULATIONS GOVERNING ON-SITE SEWAGE DISPOSAL SYSTEMS OF THE WILLIAMSON COUNTY DEPARTMENT OF SEWAGE DISPOSAL MANAGEMENT MAY 18, 2006 AND EFFECTIVE OCTOBER 1, 2006.
- 10. NO CONSTRUCTION OF PATIOS, SWIMMING POOLS, ACCESSORY BUILDINGS, ETC. SHALL BE ALLOWED ON ANY LOT SERVED BY A SURFACE SEWAGE DISPOSAL SYSTEM, UNLESS APPROVED BY THE DEPARTMENT OF SEWAGE DISPOSAL MANAGEMENT.
- 11. WATER SURVEY LINES MUST BE SEPARATED FROM SEWAGE DISPOSAL AREAS OR PLATTED DISPOSAL FIELD AREAS BY A MINIMUM OF 10 FEET.
- 12. NO WATER SOURCE, WELLS OR SPRINGS ARE TO BE DRILLED OR CONSTRUCTED WITHIN 50 FEET OF ANY PORTION OR COMPONENT OF THE SEPTIC SYSTEM. THIS INCLUDES TO SEPTIC TANK, TIGHT LINES, ALTERNATING VALVES OR THE DISCHARGE OR PLATTED SEWAGE DISPOSAL FIELD AREAS.
- 13. PRIOR TO INSTALLATION, THE LOCATION OF THE WELL SPRING, CISTERN OR PRIVATE WATER SOURCE MUST BE APPROVED BY THE DEPARTMENT OF WILLIAMSON COUNTY SEWAGE DISPOSAL MANAGEMENT.
- 14. LOCATION OF WELL SPRING, CISTERN OR PRIVATE WATER SOURCE MUST BE A MINIMUM OF 50 FT. AWAY FROM ANY SEWAGE DISPOSAL AREA, INCLUDING THOSE LOCATED ON ADJACENT LOTS.
- 15. EXACT LOCATION OF THE WATER SOURCE (I.E., WELL, CISTERN OR PRIVATE WATER SOURCE) MUST BE FIELD-LOCATED BY A SURVEYOR OR ENGINEER ON A COPY OF THIS PLAN AND SUBMITTED TO THE DEPARTMENT OF WILLIAMSON COUNTY SEWAGE DISPOSAL MANAGEMENT FOR REVIEW AND RECORDING PURSUANT TO.
- 16. PUBLIC WATER SUPPLY AVAILABLE UPON REQUEST TO NOLANSVILLE/KOLIDGE GROVE UTILITY DISTRICT.
- 17. DESIGNATED SEWAGE DISPOSAL AREAS PLOTTED IN ACCORDANCE WITH ACCEPTABLE SOIL AREAS FIELD MAPPED BY PRIVATE CONSULTING SOIL SCIENTIST MICHAEL HAARBAUER ON 3/23/2023, ON FILE IN THE WILLIAMSON COUNTY SEWAGE DISPOSAL DEPARTMENT.
- 18. THIS PROPERTY IS RESTRICTED TO ONE, 1-BEDROOM SINGLE FAMILY DWELLING.
- 19. CONV. DENOTES THIS LOT IS SERVED BY CONVENTIONAL SUBSURFACE SEWAGE DISPOSAL SYSTEM.
- 20. LFP DENOTES THAT THIS LOT IS SERVED BY A LOW PRESSURE PIPE SYSTEM, WHICH IS AN ALTERNATIVE MEANS OF SEWAGE DISPOSAL.
- 21. MWP DENOTES THAT THIS LOT IS SERVED BY A MODIFIED LOW PRESSURE PIPE SYSTEM WHICH CAN ALTERNATIVE MEANS OF SEWAGE DISPOSAL. MWP SYSTEM REQUIRE A 10 TO 10 INCHES OF COMPACTABLE SOIL FILL MATERIAL TO BE INCORPORATED INTO THE DESIGN OF THE PLATTED SEWAGE DISPOSAL AREA, UNDER THE DEPARTMENT OF SEWAGE DISPOSAL MANAGEMENT SUPERVISION.
- 22. BEFORE A PERMIT TO CONSTRUCT A LFP OR MWP SEPTIC SYSTEM CAN BE ISSUED, DETAILED SITE AND DESIGN PLANS FOR THE LFP OR MWP SYSTEM SHALL BE SUBMITTED TO THE DEPARTMENT OF SEWAGE DISPOSAL MANAGEMENT FOR REVIEW AND APPROVAL. THESE PLANS SHALL BE PREPARED BY AN ENGINEER LICENSED IN THE STATE OF TENNESSEE.
- 23. ALL PLATTED SEWAGE DISPOSAL AREAS SHALL BE FIELD-LOCATED BY A LICENSED SURVEYOR AND FIELD-COPY TO PROTECT THE AREAS FROM ALL CONSTRUCTION TRAFFIC, BY THE PROPERTY OWNER OR BUILDING CONTRACTOR. THE AREAS SHALL BE FIELD-CHECKED AND RE-VERIFIED BY THE DEPARTMENT OF SEWAGE DISPOSAL MANAGEMENT PRIOR TO THE ISSUANCE OF THE SEPTIC PERMIT.
- 24. THERE SHALL BE NO WATER BEARING CONVEYANCES (PIPES, SUPPLY LINES, MANHOLES, SEPTIC, OR PUMP TANKS, ETC.) LOCATED WITHIN 20' OF ALL WELLS ON THIS PROPERTY.
- 25. CURTAIN INTERCEPTOR AND DRAIN-DOWN DRAINS MAY BE REQUIRED ON ALL LOTS. AS SUCH, THEY SHALL STRICTLY ADHERE TO THE DESIGN, LOCATION AND/OR INSTALLATION DETICED ON THIS PLAN. HOWEVER, THE DRAINS SHOWN HEREIN ARE SUBJECT TO CHANGE AT THE SOIL LOCATION OF THE WILLIAMSON COUNTY DEPARTMENT OF SEWAGE DISPOSAL MANAGEMENT AS DETERMINED BY THEIR FIELD INVESTIGATION AT THE TIME OF SUBMITTAL OF EACH INDIVIDUAL LOT ALTERNATIVE SYSTEM SITE AND DESIGN PLANS. THE WILLIAMSON COUNTY DEPARTMENT OF SEWAGE DISPOSAL MANAGEMENT'S EVALUATION WILL BE CONDUCTED ON A SITE-SPECIFIC LOT-BY-LOT BASIS.
- 26. THIS SITE MAY MANDATE THE USE OF A SEWAGE EFFLUENT PUMP AND APPROPRIATELY SIZED PUMP TANK TO PROVIDE SEWER SERVICES FROM THE LOTS TO THE SSS AREAS. THIS SHALL BE SPECIFIED BY THE WILLIAMSON COUNTY DEPARTMENT OF SEWAGE DISPOSAL MANAGEMENT BASED UPON THE FINISHED ELEVATION OF THE HOUSE PLUMBING STUB-OUT AND THE SSS AREAS.
- 27. NO IRRIGATION SYSTEM OR THEIR COMPONENTS THEREOF, SHALL ENCRUGH ON, OR WITHIN 10 FEET OF THE BOUNDARIES OF AREAS DESIGNATED OR PLATTED SSS AREAS. IT SHALL ALSO BE LOCATED A MINIMUM OF 5 FEET AWAY FROM ANY DRAINAGE IMPROVEMENT PRACTICE ASSOCIATED WITH THE SSS AREAS.
- 28. ALL SSS COMPONENTS CROSSING UTILITIES AND THEIR RELATED FACSIMILES (IN ADDITION TO: DRIVEWAYS, ACCESS FACSIMILES, ETC.) ALL SSS COMPONENTS INCLUDING, BUT NOT LIMITED TO: CURTAIN DRAINS, SEWAGE SUPPLY LINES, MANHOLES, ETC.) SHALL BE SHEATHED AND BEHIND AS PER SPECIFICATIONS FROM WEDCO/WHM WHERE THEY CROSS ANY DRAINAGE ACCESS FACSIMILE, UTILITY LINE (AND THEIR RELATED FACSIMILES) AND SHALL BE KEPT 18 INCHES AWAY FROM A POINT 3' IN FROM TO ENTERING ANY FACSIMILE AND SHALL EXTEND THROUGHOUT THE ENTIRE WIDTH OF THE FACSIMILE AND SHALL END AT A POINT BY THE WIDTH OF ANY FACSIMILE.
- 29. ALL PLUMBING FITTINGS ARE TO BE OF THE WATER CONDENSATION TYPE, INCLUDING LOW VOLUME FLOSH TOILETS (8 GALLONS OR LESS), 1.5 - 2.0 GALLONS PER MINUTE SHOWER HEADS, AND FAUCET AERATORS.
- 30. \*\*WATERWAYS NATURAL AREAS (DESIGNATED AS WMA) SHALL ON ALL INTERMEDIATE OR PERSONAL STREAM WATERWAYS AS DEFINED IN THE WILLIAMSON COUNTY STORM WATER MANAGEMENT REGULATIONS. FOR INFORMATION OR ASSISTANCE IN APPLYING THESE REGULATIONS, PLEASE CONTACT THE WILLIAMSON COUNTY ENGINEERING DEPARTMENT AT (615) 79K-5725.
- 31. \*\*NOTE: AN ARAP PERMIT MUST BE OBTAINED FROM THE STATE OF TENNESSEE AT THE DEPARTMENT OF ENVIRONMENT & CONSERVATION BEFORE ANY CONSTRUCTION, EXCAVATION, CLEARING OR GRADING ACTIVITIES CAN OCCUR WITHIN THE CREED OR WATERSHED NATURAL AREAS.
- 32. OTHER THAN THE SEPTIC SETBACKS SHOWN HEREIN, THE WILLIAMSON COUNTY PLANNING DEPARTMENT SHALL ASSIGN ALL OTHER SETBACKS AT SUCH TIME WHEN AN APPLICATION FOR A BUILDING PERMIT IS MADE.

DISCLAIMER:  
THE SOLE PURPOSE OF THIS SUBSURFACE SEWAGE DISPOSAL SYSTEM LOCATION MAP IS TO DEDICATE SEPTIC SYSTEM AREAS (IN COMPLIANCE WITH THE WILLIAMSON COUNTY REGULATIONS GOVERNING ON-SITE SEWAGE DISPOSAL SYSTEMS). ADDITIONALLY, THE DEPARTMENT SHALL HAVE THE AUTHORITY TO REFUSE TO GRANT A CONSTRUCTION PERMIT OR MAY REVOKE A CONSTRUCTION PERMIT... THE DEPARTMENT SHALL HAVE THE AUTHORITY TO REFUSE TO GRANT A CONSTRUCTION PERMIT OR MAY REVOKE A CONSTRUCTION PERMIT... THE DEPARTMENT SHALL HAVE THE AUTHORITY TO REFUSE TO GRANT A CONSTRUCTION PERMIT OR MAY REVOKE A CONSTRUCTION PERMIT...

TRACT 1  
SSS AREA DETAILS:

PRIMARY PRINCIPAL RESIDENCE SSS AREAS RESTRICTED TO ONE 4-BEDROOM SINGLE FAMILY DWELLING  
SEPTIC AREA "A" 5,000.0 S.F. 80 MP/L UPL, 5-15%  
SEPTIC AREA "B" 4,500.0 S.F. 60 MP/L UPL, 0-5%

CURTAIN DRAIN ELEVATION SCHEDULE TABLE

CURTAIN	GRADE	INVERT	DEPTH	SLOPE
C-1	833.30	827.25	6.05	1:12.00
C-2	824.40	821.40	3.00	1:15.00
C-3	827.05	824.05	3.00	1:10.00
C-4	826.30	823.30	3.00	1:10.00
C-5	822.60	820.60	2.00	1:15.00

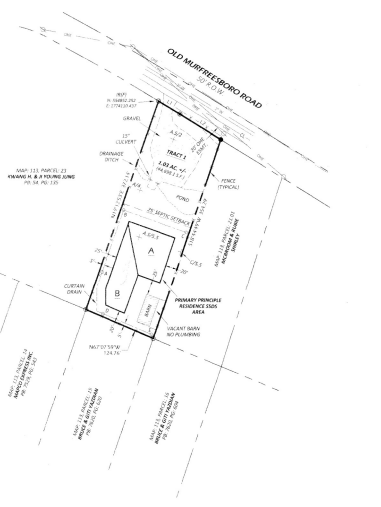

SSS 50' GRID  
DETAILS:

ASS	N	E
A/4	N 554703.876	E 1774039.592
A/52	N 554878.988	E 1774136.246
A/53	N 554822.828	E 1774079.391
C/S-1	N 554968.039	E 1774046.373

SOIL MAP LEGEND

COMPATIBLE FILL = MAY BE DISKED, SMOOTHED AND USED FOR SSS AREA.  
SHALLOW CUT = MAY BE DISKED, SMOOTHED AND USED FOR SSS AREA.

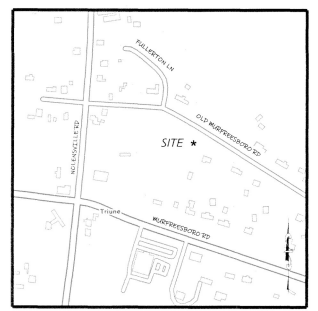

ADDRESS:  
OLD MURFREESBORO ROAD  
COLLEGE GROVE, TN 37046  
PROPERTY OWNERS:  
JOE CHRISTOPHER HAYNES  
ANGELA L. FOX  
DB: 2292, PG: 714  
TOTAL ACRES: 1.03  
TOTAL SQUARE FEET: 44,698.1

Brotherton Land Surveying  
Keith Brotherton, RL S  
615-899-5416  
Email: keith@brothertonlandsurveying.com  
Mailing Address: PO Box 68573 - Franklin, TN 37068

GENERAL NOTES:

- 1. THE PURPOSE OF THIS SURVEY IS TO CREATE NEW SSS AREAS AND RESTRICTIONS BASED ON A SUBMITTED AND APPROVED SSS MAP.
- 2. SUBJECT PROPERTY IS PRESENTLY IDENTIFIED AS PARCEL 22 ON THE WILLIAMSON COUNTY, TN TAX MAP 111. SAID PARCEL IS FURTHER DESCRIBED IN DEED BOOK 2236, PAGE 714, REGISTERS OFFICE OF WILLIAMSON COUNTY, TENNESSEE.
- 3. PROPERTY ZONED: TRUM CHARACTER AREA 1 (TC-A).
- 4. SURVEY IS VALID ONLY IF PRINT HAS ORIGINAL SEAL AND SIGNATURE OF SURVEYOR.
- 5. EVERY DOCUMENT OF RECORD REVIEWED AND CONSIDERED AS A PART OF THIS SURVEY IS NOTED HEREIN. ONLY THE DOCUMENTS NOTED HEREIN WERE SUPPLIED TO THIS SURVEY. NO ABSTRACT OF TITLE, OR TITLE COMMITMENT, NOR RESULTS OF TITLE SEARCHES WERE FURNISHED TO THIS SURVEY. OTHER DOCUMENTS OF RECORD MAY EXIST THAT WOULD AFFECT THESE PARCELS.
- 6. THIS SURVEY WAS CONDUCTED WITHOUT THE BENEFIT OF A TITLE REPORT AND IS SUBJECT TO THE FINDINGS OF SUCH REPORT.
- 7. BEARINGS SHOWN HEREON ARE BASED ON THE TENNESSEE STATE PLANE COORDINATE SYSTEM (NAD83).
- 8. SUBJECT PROPERTY IS A PLATTED TRACT OF LAND. EXISTING BARRIERS (WELLS AND THEIR PLUMBING), AND PHYSICAL MARKINGS AND CORNERS OF UNDERGROUND UTILITIES, HOWEVER, LACKING EXACT LOCATION, THE EXACT LOCATION OF UNDERGROUND UTILITIES CANNOT BE ACCURATELY COMPLETED AND SHOULD BE FIELD-LOCATED. IN ADDITION, IN SOME JURISDICTIONS, 811 OR OTHER SIMILAR UTILITY LOCATE REQUESTS FROM SURVEYORS MAY BE IGNORED OR RESULT IN AN INCOMPLETE RESPONSE. THIS SURVEY MAKES NO GUARANTEE THAT THE UNDERGROUND UTILITIES SHOWN COMFORM ALL SUCH UTILITIES IN THE AREA. EITHER A SERVICE OR ABANDONED. THIS SURVEYOR MAKES NO WARRANTY THAT THE UNDERGROUND UTILITIES SHOWN ARE IN THE EXACT LOCATION INDICATED. VERIFICATION OF EXISTENCE, LOCATION, AND DEPTH SHOULD BE MADE BEFORE CONDUCTING ANY EXCAVATION IN THE VICINITY OF THE UTILITY.
- 10. WHEREBY CERTIFY THAT THIS IS A CATEGORY-B SURVEY AND WAS CONDUCTED IN ACCORDANCE WITH RULE 0600-02-1 (GLOBAL POSITION SYSTEMS SURVEYS) ACCORDING TO THE CURRENT TENNESSEE MINIMUM STANDARDS OF PRACTICE AS PROMULGATED BY THE TENNESSEE STATE BOARD OF EXAMINERS FOR LAND SURVEYORS. THIS SURVEY WAS CONDUCTED WITH DUAL-FREQUENCY GPS EQUIPMENT BASED ON THE TIGHT CORPS METHOD WITH FLOODING BASE AND REVIEW:  
a. POSITIONAL ACCURACY: 0.08'  
b. DATE OF SURVEY: 3/2/2023  
c. DATA/EPOCH: TENNESSEE STATE PLANE (NAD83). OCCUPATIONS FOR CONTROL POINTS ARE 5 MINUTES EACH. USE SPOTS ARE 3 SECONDS.  
d. GEODED 18  
e. NO COMBINED GRID FEATURES WERE USED.

P82/9

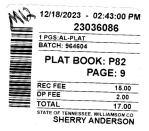

RECEIVED BY: WILLIAMSON COUNTY  
DEPARTMENT OF SEWAGE DISPOSAL MANAGEMENT  
DECEMBER 14, 2023 11:03 AM BG PLAT # 400

LEGEND

IRON ROD FOUND, IRON ROD SET, WATER WATER, WATER VALVE, STORM INTERCOM, SANITARY SEWER, SANITARY SEWER, ELECTRIC BOX, STREET ADDRESS, POINT BY FIELD/CALC., POWER POLE, CONCRETE BOX, WATER, SANITARY SEWER, W/DEPT, WATER, PUBLIC UTILITY & DRAINAGE EMAT., SCAFFHOLD SCALE: 1" = 100'

DATE: 11/27/2023  
DRAWN BY: KRB  
PROJECT NO.: 22-123  
SCALE: 1" = 100'  
SHEET: 1 OF 1

CERTIFICATE OF OWNERSHIP AND DEDICATION

I HEREBY CERTIFY THAT I AM THE AREA TLA OWNER OF THE PROPERTY SHOWN AND APPROVED HEREIN AS INDICATED IN THESE INSTRUMENTS AND I HEREBY CERTIFY THAT I HAVE HERETOFORE ACCEPTED THIS PLAN OF SURFACE SEWAGE DISPOSAL SYSTEM AND RESTRICTIONS WITHIN THIS DEED FOR FREE CONSENT.  
Joe Christopher Haynes 12-19-23  
Angela L. Fox 12-14-2023

CERTIFICATE OF GENERAL APPROVAL FOR INSTALLATION OF SURFACE SEWAGE DISPOSAL SYSTEM WITH RESTRICTIONS

GENERAL APPROVAL IS HEREBY GRANTED FOR LOTS INDICATED HEREON AS BEING SUITABLE FOR SURFACE SEWAGE DISPOSAL WITH THE LISTED/SHOWN ATTACHED RESTRICTIONS.  
BEFORE THE INITIATION OF CONSTRUCTION, THE LOCATION OF THE HOUSE OR OTHER STRUCTURE SHALL BE FIELD-LOCATED AND APPROVED BY THE LOCAL HEALTH AUTHORITY.  
Bart H. Shelton 12-15-2023  
Department Resignee 11:20am

CERTIFICATE OF ACCURACY

HEREBY CERTIFY THAT THE PLAN SHOWN AND DESCRIBED HEREOF IS TRUE AND CORRECT SURVEY TO THE ACCURACY REQUIRED BY THE WILLIAMSON COUNTY, TENNESSEE PERMITS, REGULATIONS AND THAT THE MEASUREMENTS HEREIN WILL BE PLACED AS SHOWN HEREON TO THE PRECISION OF THE SURVEYOR'S EQUIPMENT, AS APPROVED BY THE COUNTY ENGINEER.  
KRB Brotherton 11/27/23  
T.N. RL S #2950

SSS Areas

	1	2	3	4	5	6	7	8								
SSS Areas	554645.336	1774059.501	554849.713	1774062.866	554821.803	1774139.302	55485.741	1774113.487	554959.011	1774076.389	554898.813	1774055.482	554908.337	1774021.663	554836.745	1774021.654

Barrel Line Table

Line #	Length	Direction
L3	42.30	S50° 13' 38"E
L2	81.02	S58° 10' 41"E

