

N: 561616.380  
E: 1742653.093

N: 561600  
E: 174300

**TRACT 5**  
13.06 AC.  
(569050.9 s.f.)

EXIST. SEPTIC TANK

25' INGRESS/  
EGRESS & UTIL  
ESMT.

EXIST. SEPTIC TANK

FENCE  
(TYPICAL)

EXIST. SEPTIC  
FIELD LINES &  
CURTAIN DRAIN

Capshaw  
275

Braxton - Mesh: H  
7.5 mpz cs, lpp  
60 mpz mlpp  
w/100 e36"  
0-5'

TRA  
MAP: 107, P  
2016 ERICKSON  
PB: 8378

Any cat  
Comp  
th

50429.734  
142474.570

N: 560370.226  
E: 1742870.118

N: 560322.513  
E: 1742837.982

19.02 AC.  
(828,704.9 s.f.)

N: 545763.853  
E: 1739282.326

N21°33'14"W 418.80'

N7°04'12"W 192.89'

N: 545457.564  
E: 1738110.886

N: 545609.103  
E: 1738469.275

EXIST. SEPTIC  
FIELD LINES  
& TANK

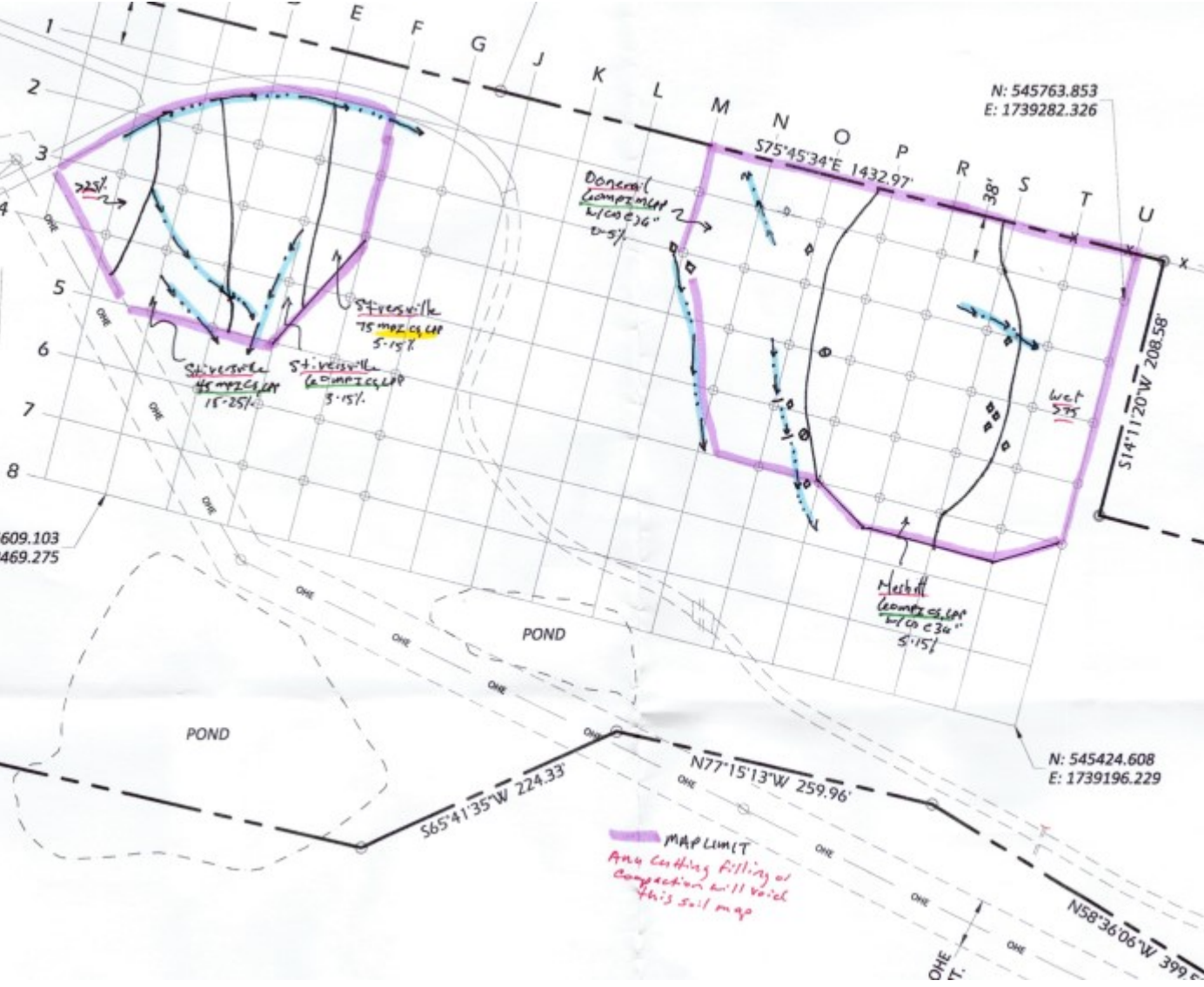

N: 545424.608  
E: 1739196.229



N: 558580.232  
E: 1784944.022

S R P O N M L K J G F E D C B A  
EXIST. FIELD LINES  
EXIST. SEPTIC TANK  
582°39'23"E 374.86'

N4°16'26"E 805.98'

S7°28'29"W 338.48'



N11°26'40"W 495.20'

S7°52'59"W 502.10'



N80°33'46"W 48.25'

N81°03'46"W 350.00'

S6°43'33"W 155.77'

N: 557442.979



SPAN